Connecting people and property since 1935

COSWAY



Deansbrook Road

£2,750 Per Month

Cosway Estates are pleased to offer for rent this BRAND NEW stunning modern three bedroom terraced house, ideally situated in great location. Finished to a high standard throughout, the ground floor offers a generous reception room and a separate modern fitted kitchen. Upstairs comprises three well-proportioned bedrooms and a contemporary shower room. Externally, the property boasts a spacious rear paved garden and a private driveway with parking for two cars.
Conveniently located within easy reach of local schools, shops, and Burnt Oak Underground Tube Station (Northern Line), this home is ideal for families and commuters alike.
AVAILABLE NOW. Early viewings are highly recommended.

Viewing

Please contact our Mill Hill Office on 02089590011
if you wish to arrange a viewing appointment for this property or require further information.

3 1 1 D

Floor Plan

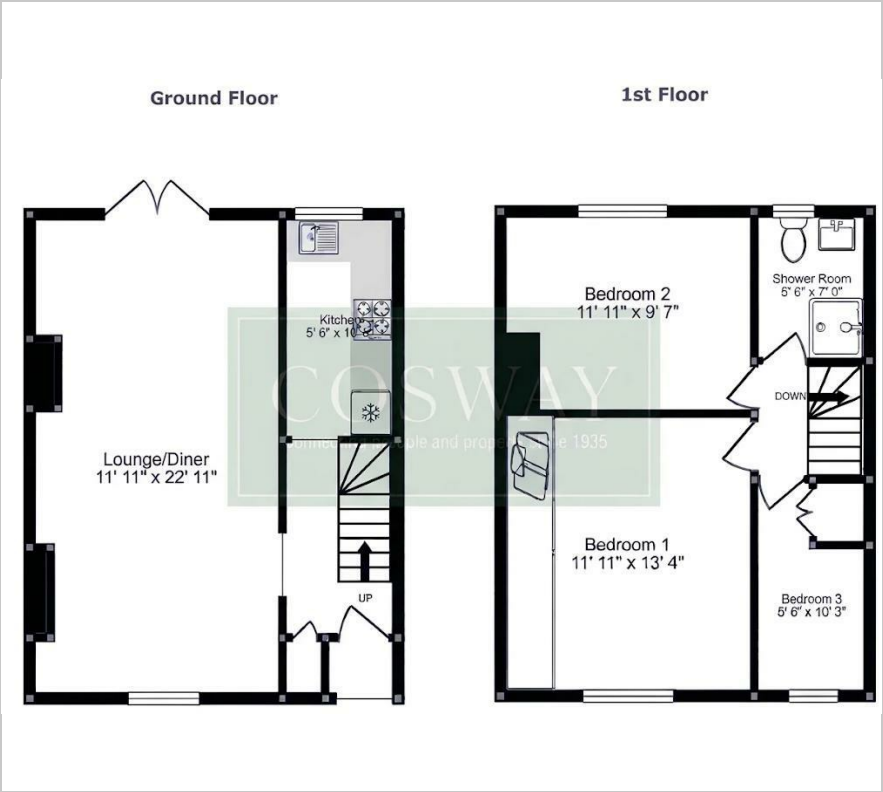

Area Map

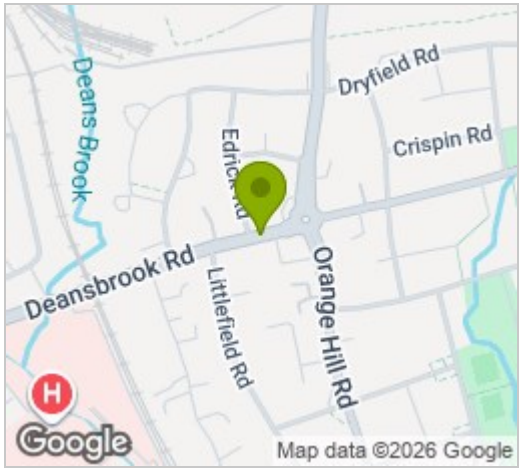

Energy Efficiency Graph

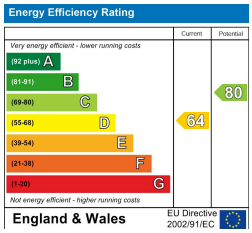

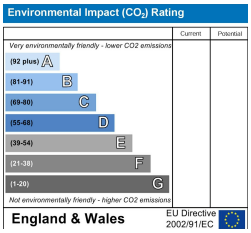









These particulars, whilst believed to be accurate are set out as a general outline only for guidance and do not constitute any part of an offer or contract. Intending purchasers should not rely on them as statements of representation of fact, but must satisfy themselves by inspection or otherwise as to their accuracy. No person in this firms employment has the authority to make or give any representation or warranty in respect of the property.